

SURVEY NO	EXTENT IN ACRES
247-1A	
247-2A	
247-3A	34.33
247-3C	
39-B 1	1.37
38-B 6A	1.48
38-5A	1.40
37-B (part)	0.15
246-1A	1.01
246-1B	1.01
246-2	0.27
246-3	2.09
246-4	2.00
246-6	2.02
TOTAL	47.21 Acres (or) 19.10 Ha

- NOTE:-
- E.I.D. PARRY BOUNDARY LINE SHOWN THUS ———
 - PROPOSALS SHOWN THUS ———
 - REMOVAL SHOWN THUS - - - - -
 - FUTURE SHOWN THUS - - - - -
 - EXISTING BUILDINGS SHOWN THUS ———
 - ALREADY APPROVED BY CIF ———

Planning Permission No. C.P.P. 12/19/74
 Air
 SUBJECT TO THE TERMS AND CONDITIONS IN THIS INSTRUMENT.
 No. C. 114080/1974
 FOR M. S. SRINIVASAN
 GENERAL WORKS MANAGER
 DEVELOPMENT AUTHORITY
 MADRAS - 600 008.

MMDA 'C' / PP NO. /
 C.N. 114080/1974
 Part I
 Part II

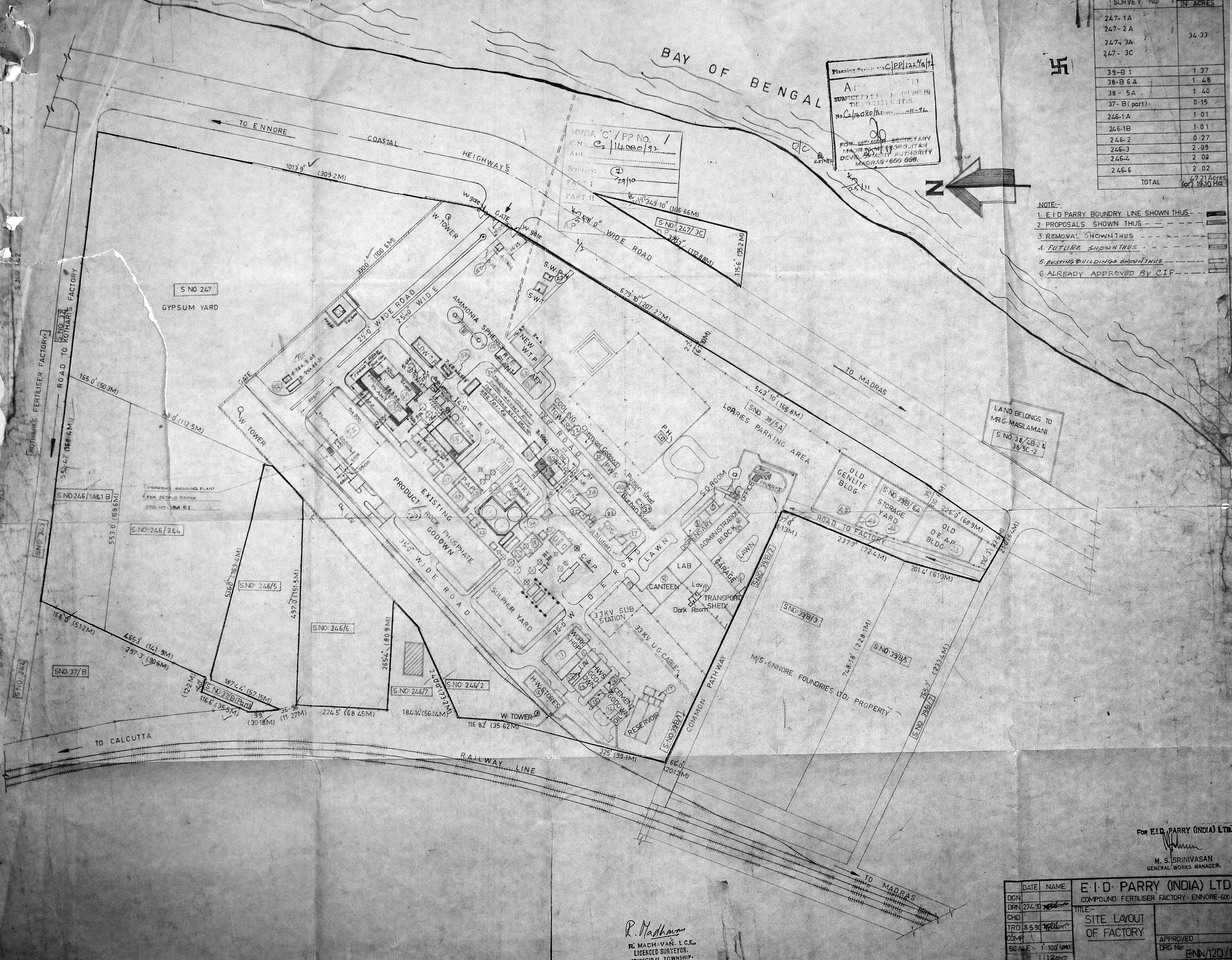

LAND BELONGS TO
 MR. MASLAMANI
 S NO 38/4B-2 &
 38/5C-2

M/S. ENNORE FOUNDRIES LTD. PROPERTY

For E.I.D. PARRY (INDIA) LTD.
 M. S. SRINIVASAN
 GENERAL WORKS MANAGER.

DATE	NAME	E.I.D. PARRY (INDIA) LTD;	
DGN		COMPOUND FERTILISER FACTORY, ENNORE-600 057	
DRN	274.30	TITLE:-	
CHD		SITE LAYOUT	
TRD	8.5.90	OF FACTORY	
COMP		APPROVED	
SCALE	1"=100' (30M)	DRG No. ENN/12D/89	

R. Madhavan
 R. MADHAVAN, L.C.E.,
 LICENCED SURVEYOR,
 MUNICIPAL TOWNSHIP,
 KATHIVAKKAM MADRAS-67



MMDA 'C' / PP NO. /
 C.No. Co-1/14088/92
 Asst. ...
 Scribbles: ...
 PART I 29/10
 PART II 31/10
 2/2
 DP

Planning Permit No. C.P.P./22/2/92
APPROVED
 SUBJECT TO THE CONDITIONS IN
 THIS OFFICE LETTER.
 No. Co-1/14088/92 Date ...
 FOR MEMBER SECRETARY
 MADRAS METROPOLITAN
 DEVELOPMENT AUTHORITY
 MADRAS - 600 008.
 25/11/92

For E.I.D. PARRY (INDIA) LTD.
 M. S. SRINIVASAN
 GENERAL WORKS MANAGER.

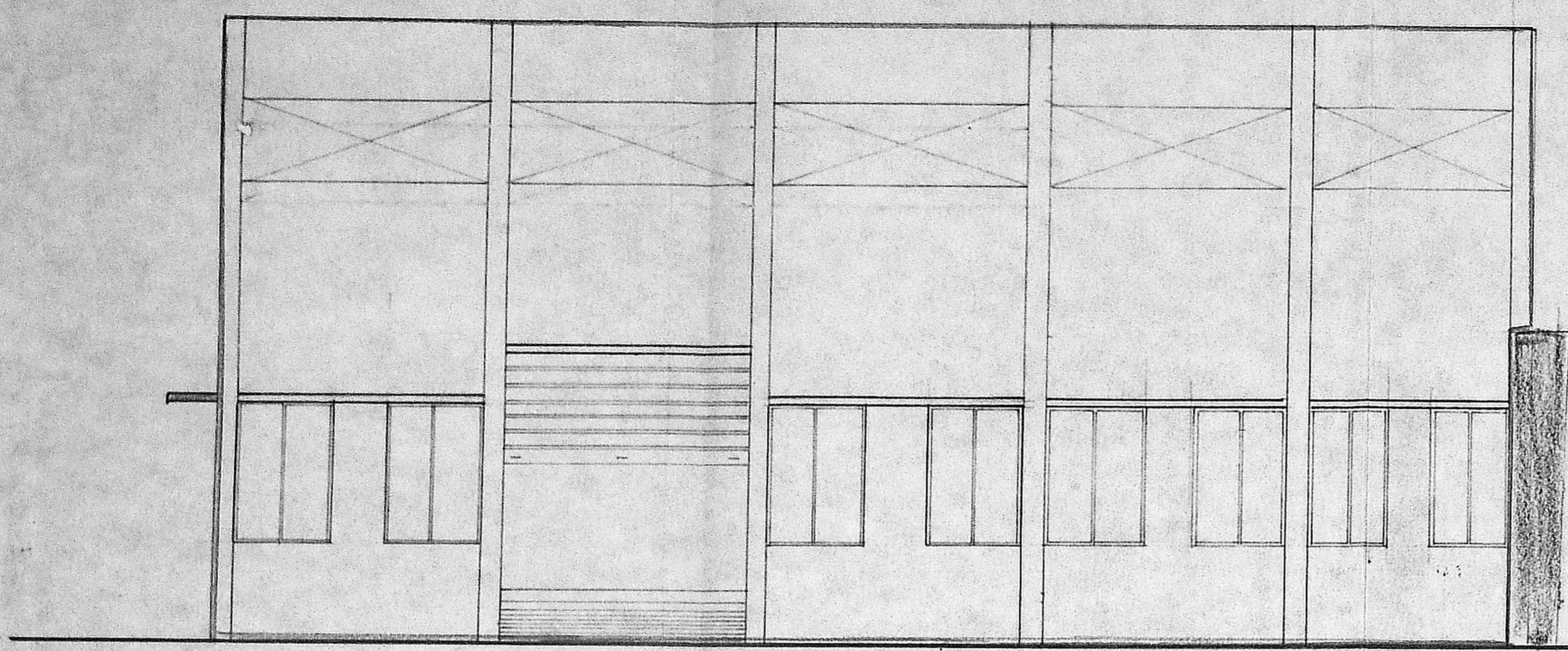

North Side Elevation

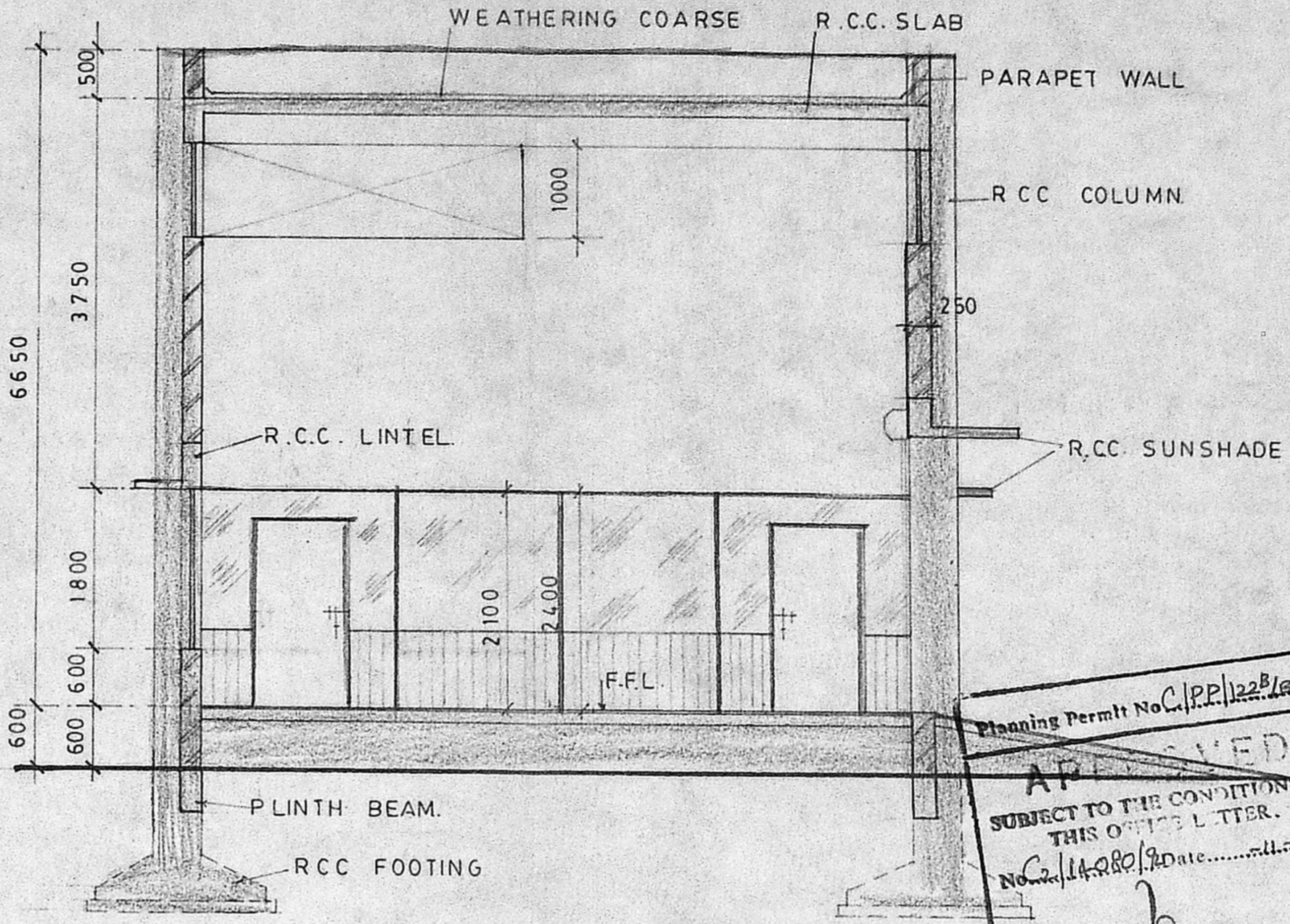

Section A - B

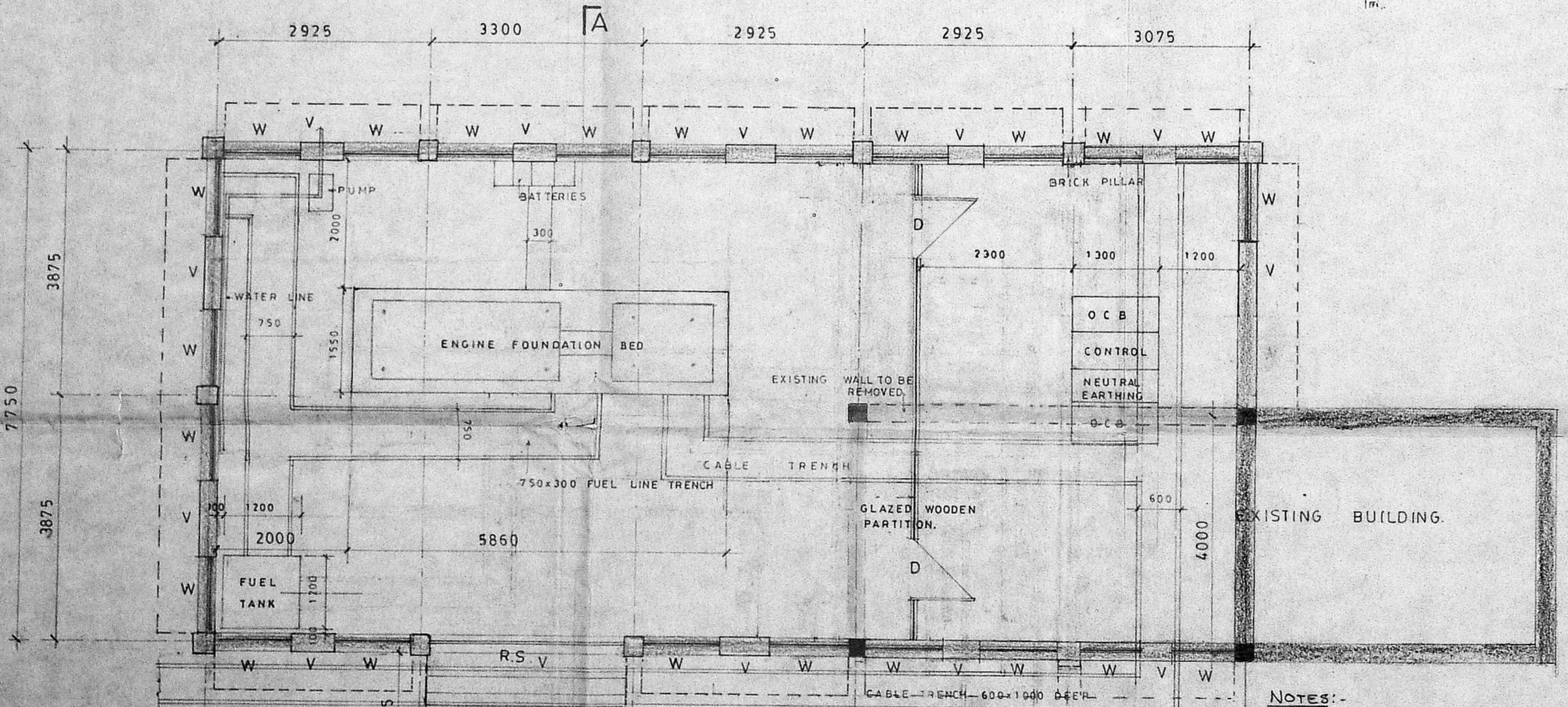

General Floor Plan

SCHEDULE OF JOINARY

SYM.	DESCRIPTION	SIZE	NOS.
W	GLAZED STEEL WINDOW	1200 x 1800	17
RS.	STEEL ROLING SHUTTER	3000 x 3000	1
V	VENTILATOR	2500 x 1000	10
D	GLAZED WOODEN DOOR	1000 x 2100	2

- NOTES:-
 AREA OF PROPOSED CONSTRUCTION = 117.50 SQ. MTRS.
- EXISTING SHOWN THUS
 - PROPOSAL SHOWN THUS
 - EXISTING REMOVAL SHOWN THUS

R. Madhavan
 R. MADHAVAN, L.C.E.,
 LICENCED SURVEYOR,
 MUNICIPAL TOWNSHIP,
 KATHIVAKKAM MADRAS-67.

E I D PARRY INDIA LTD. ENNORE MADRAS.		AMMONIA PHOS SULPHATE PLANT			
GENERAL PLAN, SECTION, AND ELEVATION FOR GENSET ROOM.				M/S. JAYAM CONSULTANTS, NO 77A/2, T.T.K. ROAD, MADRAS-18	
DRAWN	CHECKED	DATE	SCALE	JOB NO.	DRG NO.
Saravanan . M.		28/11/91	1:50	252	01 R4-8/1/92

